

Al chét (respons) Weäl koelam

L. Lewandowski



We - al koe - lam È - lo - ha s'li - chot se - lach la - noe, me -



chal la - noe, ka - pèr la - noe.

Al chet Nusach

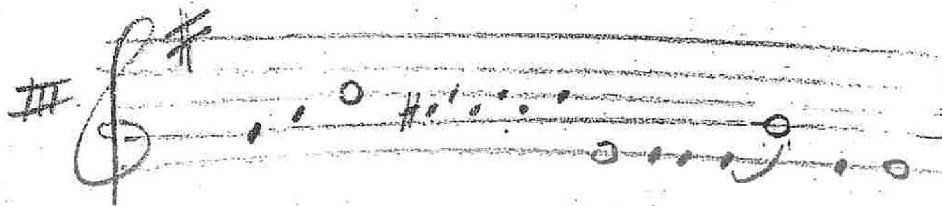
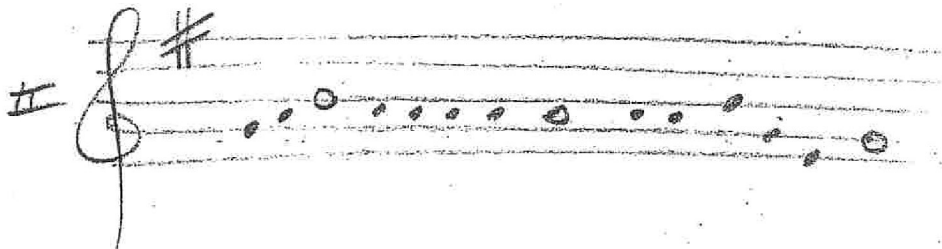
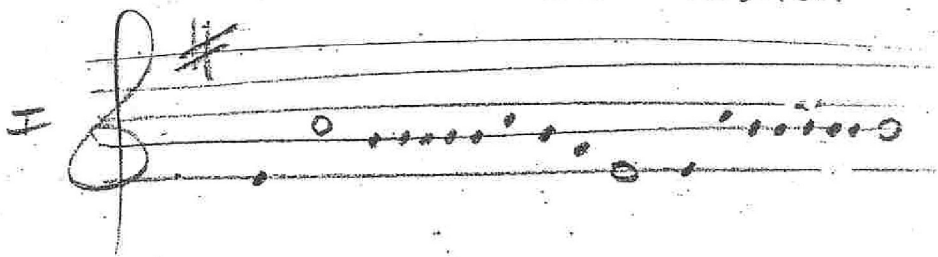

Ki ata salchan



ki a - ta salchan b'yisra -

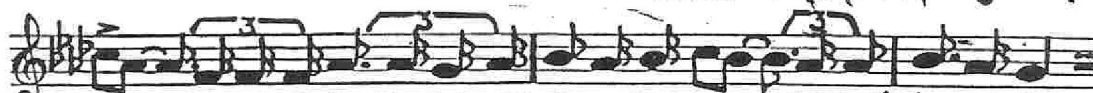

eil - u mocholant'shi - v'tei y'shu - run b'chol dor va dor



u mi bal - a de chad ein la nu melech mocheil v'solei ach e - la



a - ta ki sal